



REPUBLIC OF CAMEROON
Peace - Work - Fatherland

MINISTRY OF HOUSING
AND URBAN DEVELOPMENT

BUEA COUNCIL

BUEA LAND USE
PLAN

EQUIPMENTS PROPOSALS

FIG 03: SYSTHESIS OF EQUIPMENTS PROPOSALS

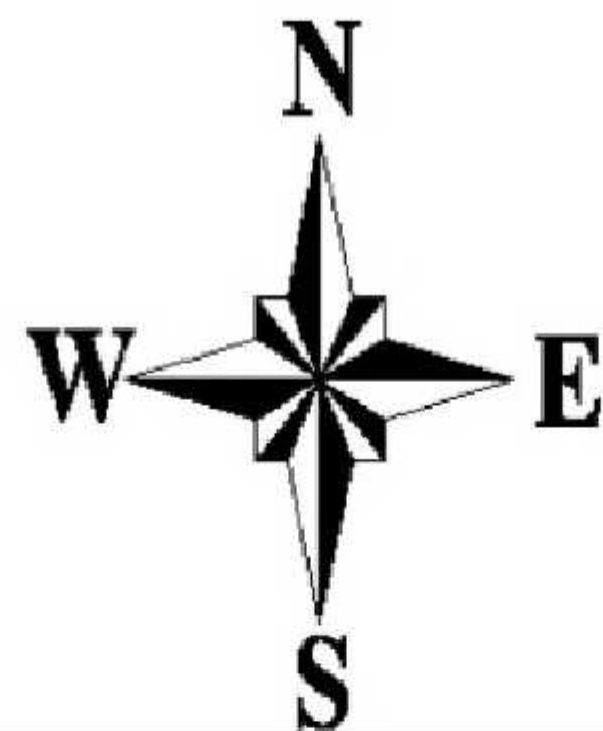

462 000

459 000

456 000

456 000

525 000

528 000

531 000

534 000

462 000

459 000

456 000

456 000

Legend

- 13** Proposed Footprints
- 23** Proposed Footprints
- Roads
- Limits of Buea Urban
- Streams
- Countour Lines (5.00m)
- Lakes
- Constructions
- Roads Classification
 - National
 - Primary
 - Secondary
- Equipments to be created in 2029
- Traffic Lights to be created and turn about to be restructured
- Turn About to be created
- Bridge and culvert to be created and/or upgraded
- Roads to Modify
- Roads to enlarge
- Roads to created
- Drainage stream to restructured
- Area to be restructured
- Equipments to be created in 2025

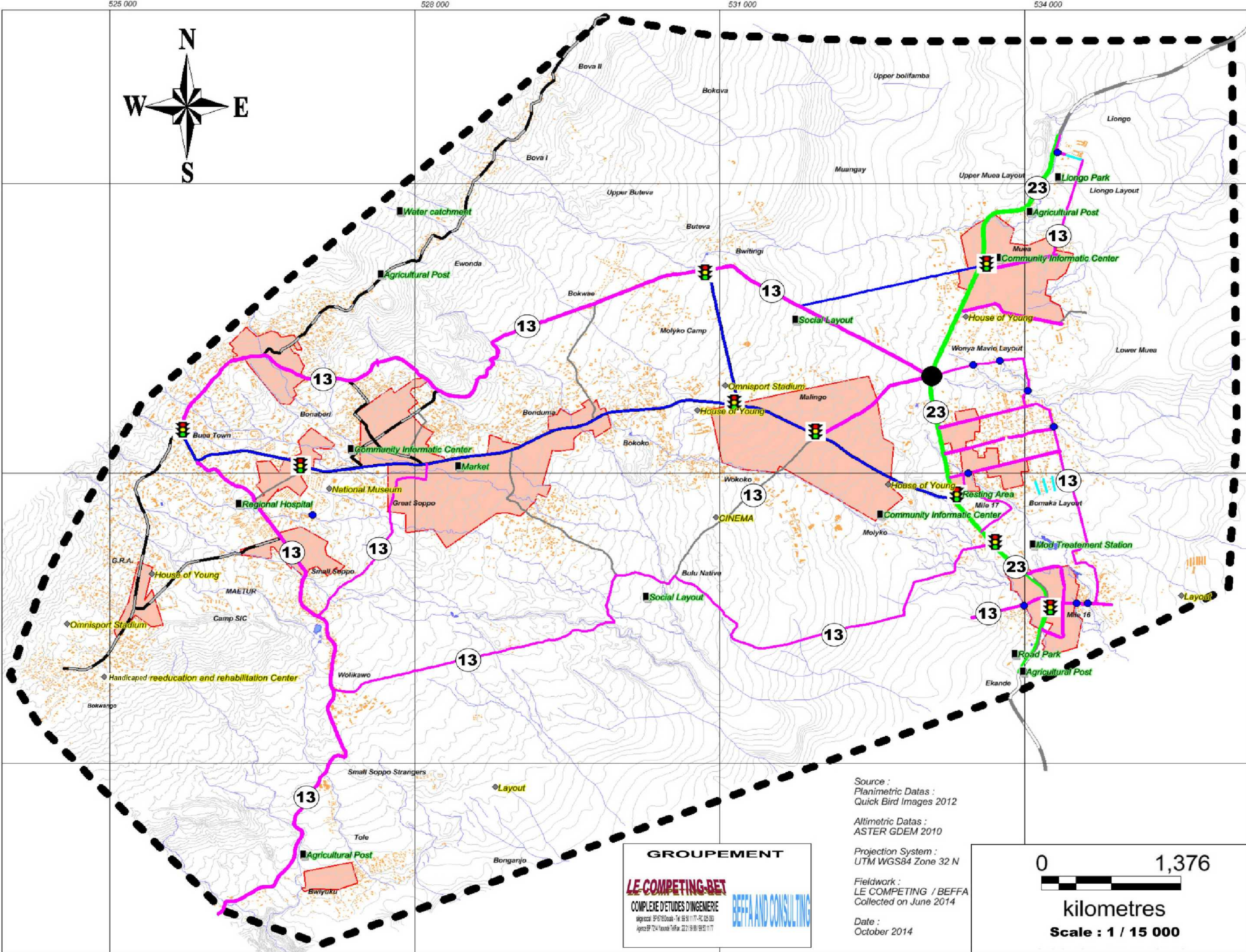

Source :
Planimetric Datas :
Quick Bird Images 2012

Allimetric Datas :
ASTER GDEM 2010

Projection System :
UTM WGS84 Zone 32 N

Fieldwork :
LE COMPETING / BEFFA
Collected on June 2014

Date :
October 2014

GROUPEMENT

LE COMPETING-BET

COMPLEXE D'ETUDES D'INGENIERIE

siège social: BP 6716 Douala - Tél: 00 91 11 77 - PC 025 063

Agence BP 7214 Yaoundé Tél/Fax: 22 21 58 00 / 59 50 11 77

BEFFA AND CONSULTING

