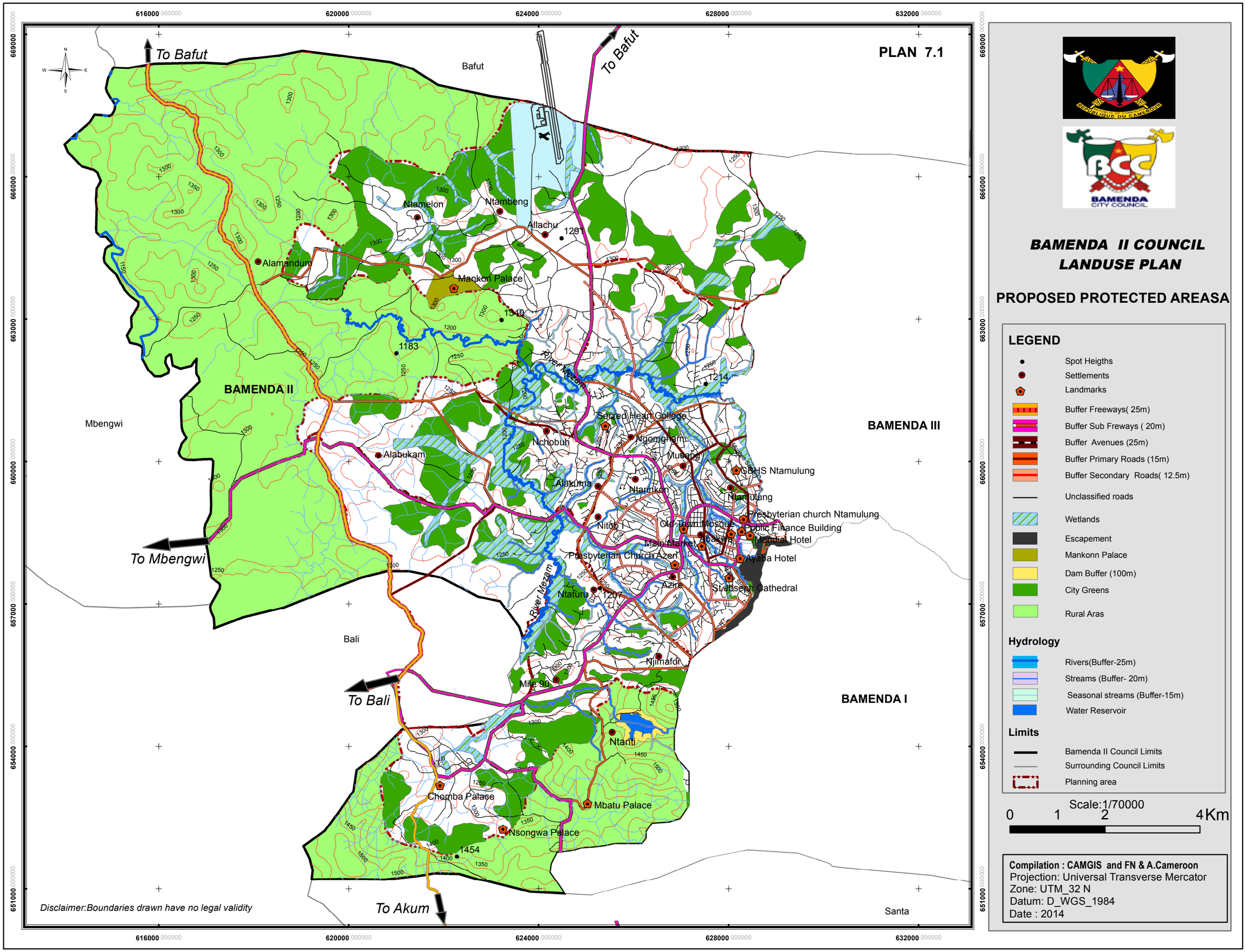
PLAN 7.1
To Bafut
Bafut
To Bafut
Ntamelon
Ntambeng
Allachu
1291
Alamandum
Mankon Palace
1340
1183
River Mezam
1214
BAMENDA II
Mbengwi
Secred Heart College
Nchobuh
Ngomgham
Musang
BAMENDA III
Alabukam
GBHS Ntamulung
Alakuma
Ntarinkon
Ntamulung
Presbyterian church Ntamulung
Nitob I
Old Town Mosque
Public Finance Building
Main Market
Abakwa
Mondial Hotel
Presbyterian Church Azen
Ayaba Hotel
To Mbengwi
Azire
St.Joseph Cathedral
Ntaturu
1207
River Mezam
Bali
Njimafor
Mile 90
To Bali
BAMENDA I
Ntanti
Chomba Palace
Mbatu Palace
Nsongwa Palace
1454
To Akum
Santa
Disclaimer:Boundaries drawn have no legal validity
616000
620000
624000
628000
632000
669000
666000
663000
660000
657000
654000
651000
BAMENDA II COUNCIL
LANDUSE PLAN
PROPOSED PROTECTED AREASA
LEGEND
Spot Heigths
Settlements
Landmarks
Buffer Freeways(25m)
Buffer Sub Freways (20m)
Buffer Avenues (25m)
Buffer Primary Roads (15m)
Buffer Secondary Roads(12.5m)
Unclassified roads
Wetlands
Escapement
Mankonn Palace
Dam Buffer (100m)
City Greens
Rural Aras
Hydrology
Rivers(Buffer-25m)
Streams (Buffer- 20m)
Seasonal streams (Buffer-15m)
Water Reservoir
Limits
Bamenda II Council Limits
Surrounding Council Limits
Planning area
Scale:1/70000
0 1 2 4Km
Compilation : CAMGIS and FN & A.Cameroon
Projection: Universal Transverse Mercator
Zone: UTM_32 N
Datum: D_WGS_1984
Date : 2014