

628000 000000

630000 000000

632000 000000

634000 000000

636000 000000

PLAN: 1.15

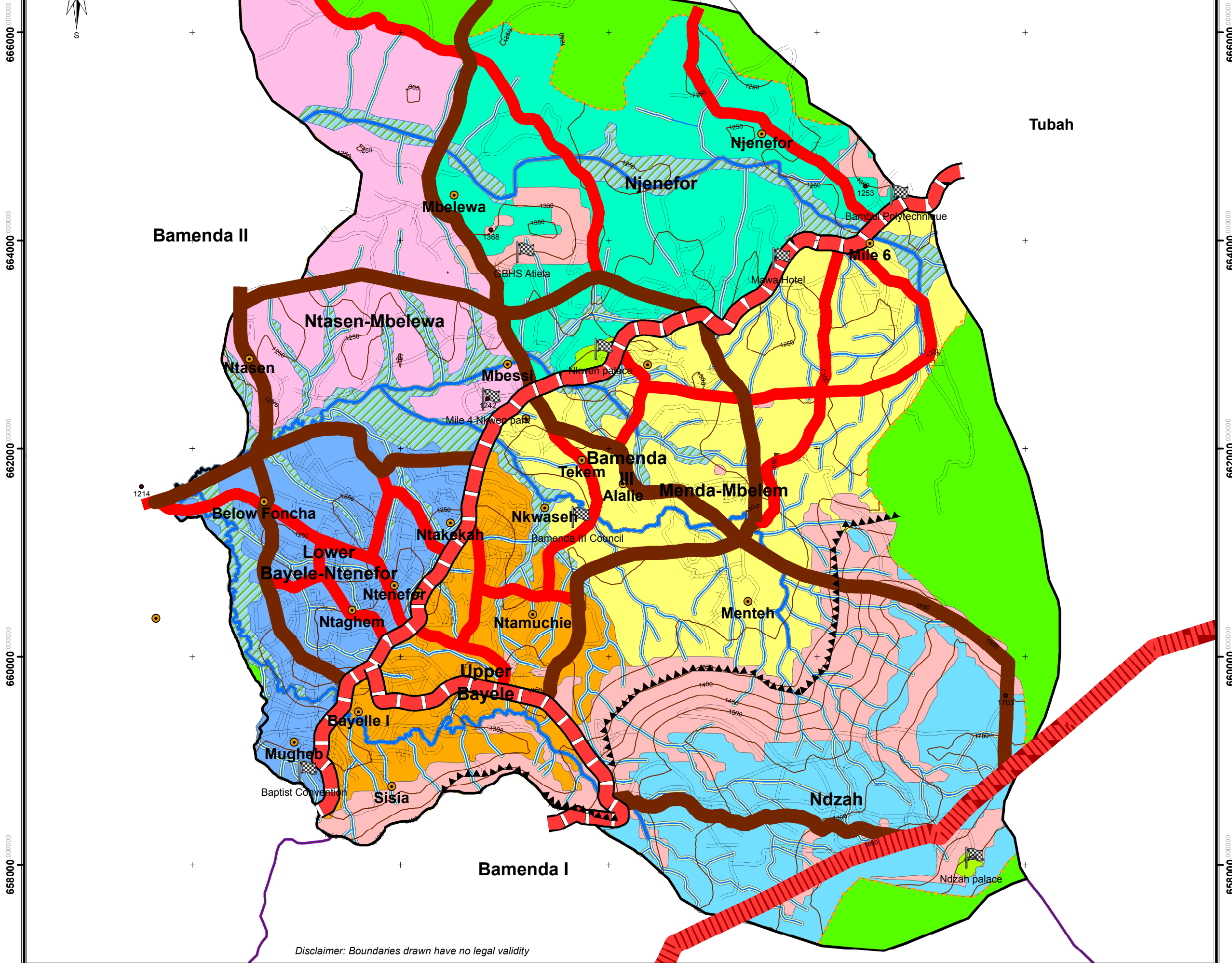
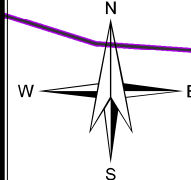

BAMENDA III COUNCIL LAND USE PLAN

PROTECTED AREAS

Legend

- Spot heights
- Settlements
- ▣ Landmarks
- ▲▲ Escarpment
- Contours
- Primary water courses
- Secondary watercourses and tributaries
- ▭ Limits of Bamenda III council
- ▭ protected areas
- ▭ Rivers catchment
- ▭ Flood zones
- ▭ Steep slopes
- ▭ Planning area
- ▭ Rural areas
- ▭ Limits of surrounding councils

Proposed roadnetwork hierachy

- ▬ Freeway
- ▬ Sub-freeway
- ▬ Primary road
- ▬ Secondary road
- ▬ Unclassified roads

Urban sectors

- ▭ Lower Bayele-Ntenefor
- ▭ Menda-Mbelem
- ▭ Ndzah
- ▭ Njefor
- ▭ Ntase-Mbelewa
- ▭ Upper Bayele

Scale: 1:35,0000

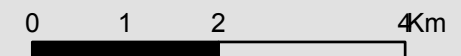

Compilation : CAMGIS and FN & A.Cameroon
 Projection: Universal Transverse Mercator
 Zone: UTM_32 N
 Datum: D_WGS_1984
 Date : 2014

Disclaimer: Boundaries drawn have no legal validity